

FRONT ELEVATION

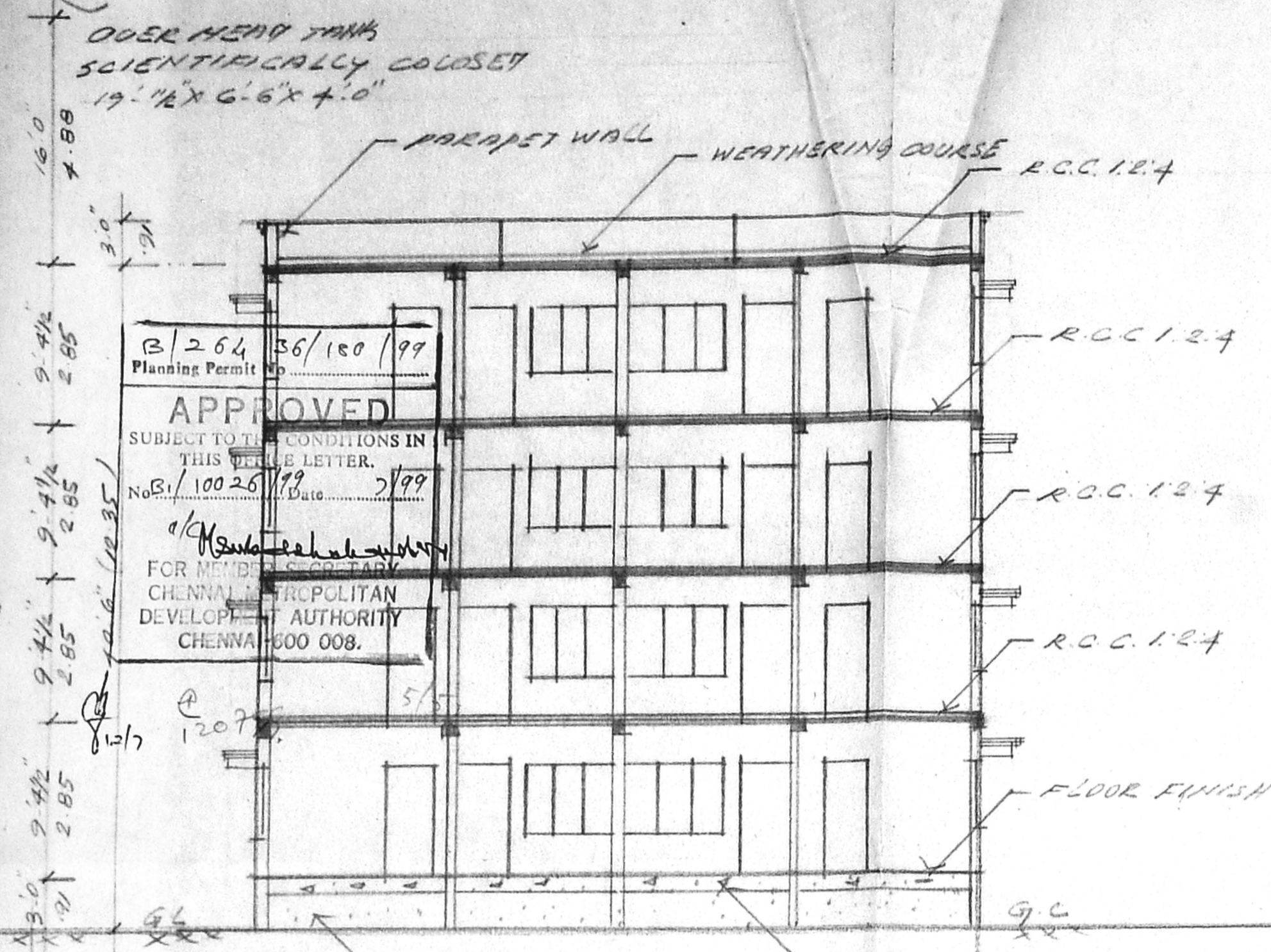

SECTION ON S P

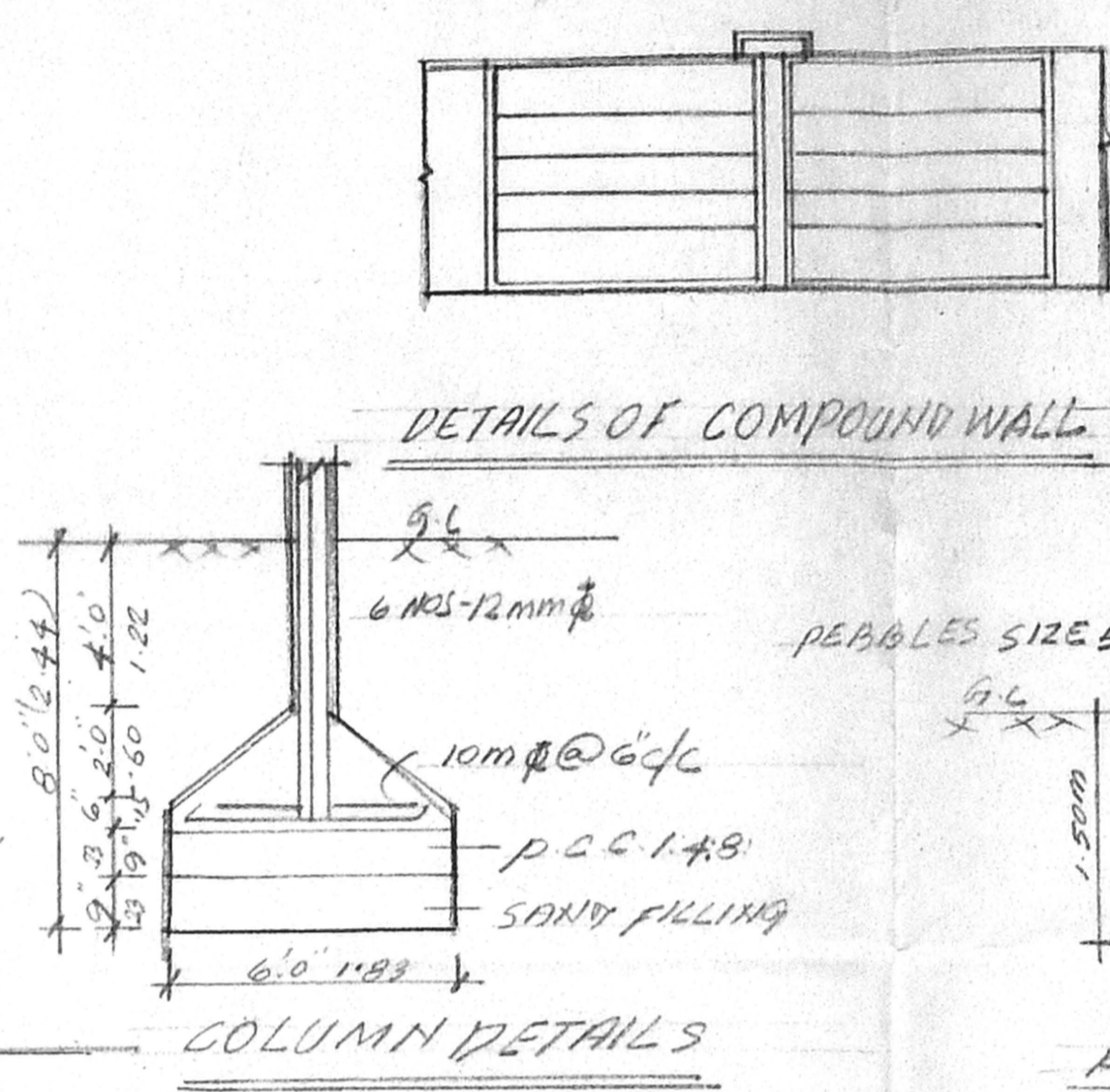

COLUMN DETAILS

RAIN WATER TRENCH DETAILS

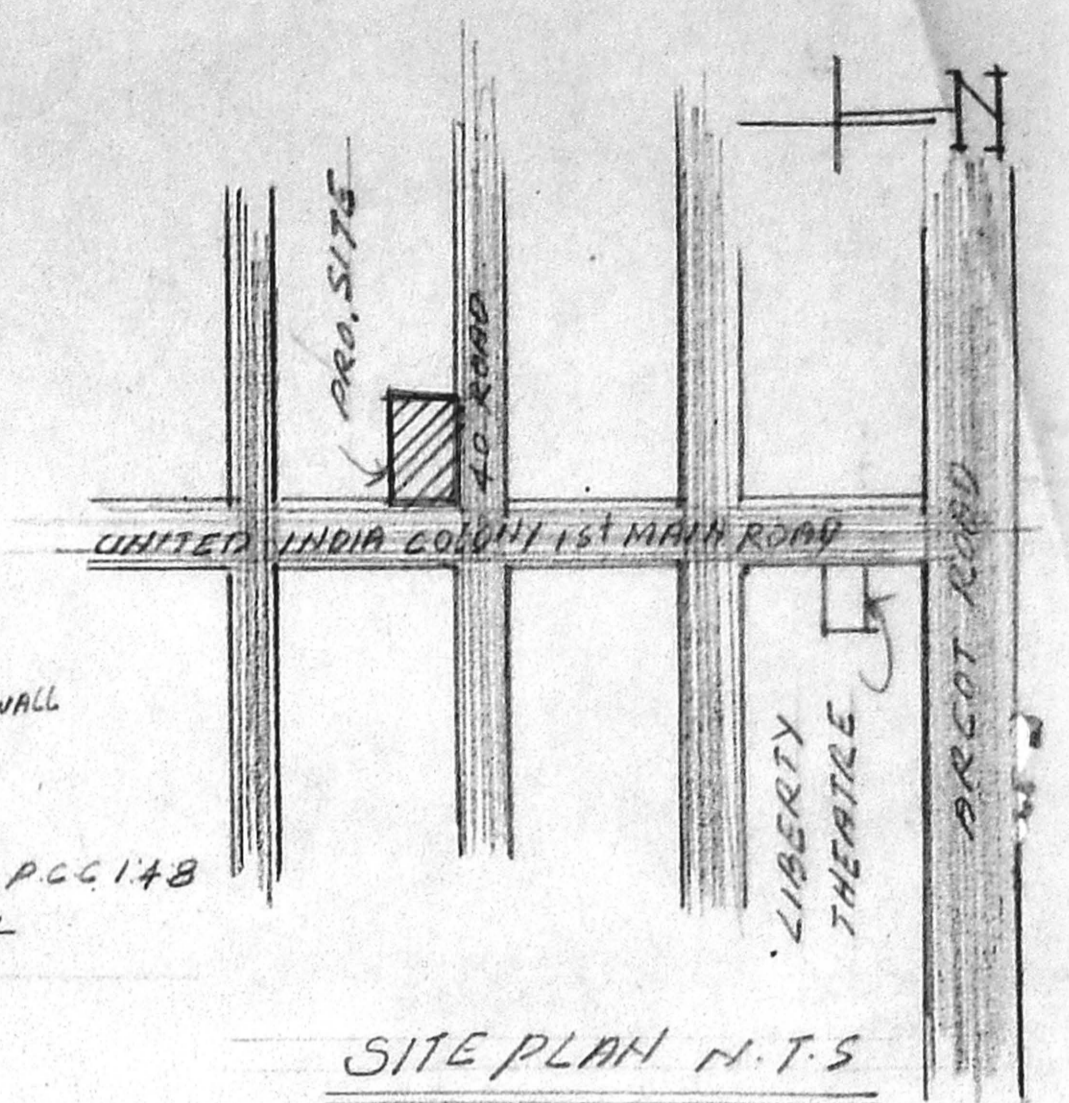

SITE PLAN H.T.S

CMDA (B) No. 1  
 C. No. B.1/10026/99  
 Asst. **PROPOSED CONSTRUCTION**  
 Scrutiny P.A. **OF RESIDENTIAL FLATS**  
 AT NO. 17 UNITED INDIA COLONY 1ST MAIN ROAD  
 KODAMBAKKAM CHENNAI-24  
 T.S NO. 79/ BLOCK No-40  
 DULIYUR VILLAGE.

**AREA STATEMENT**

PLOT AREA	688.20m <sup>2</sup>
GROUND FLOOR	257.99m <sup>2</sup>
TYPICAL FLOOR	257.99x3 = 773.97m <sup>2</sup>
TOTAL FLOOR	1031.96m <sup>2</sup>
F.S.T	1.4995
PLOT COVERAGE	37%

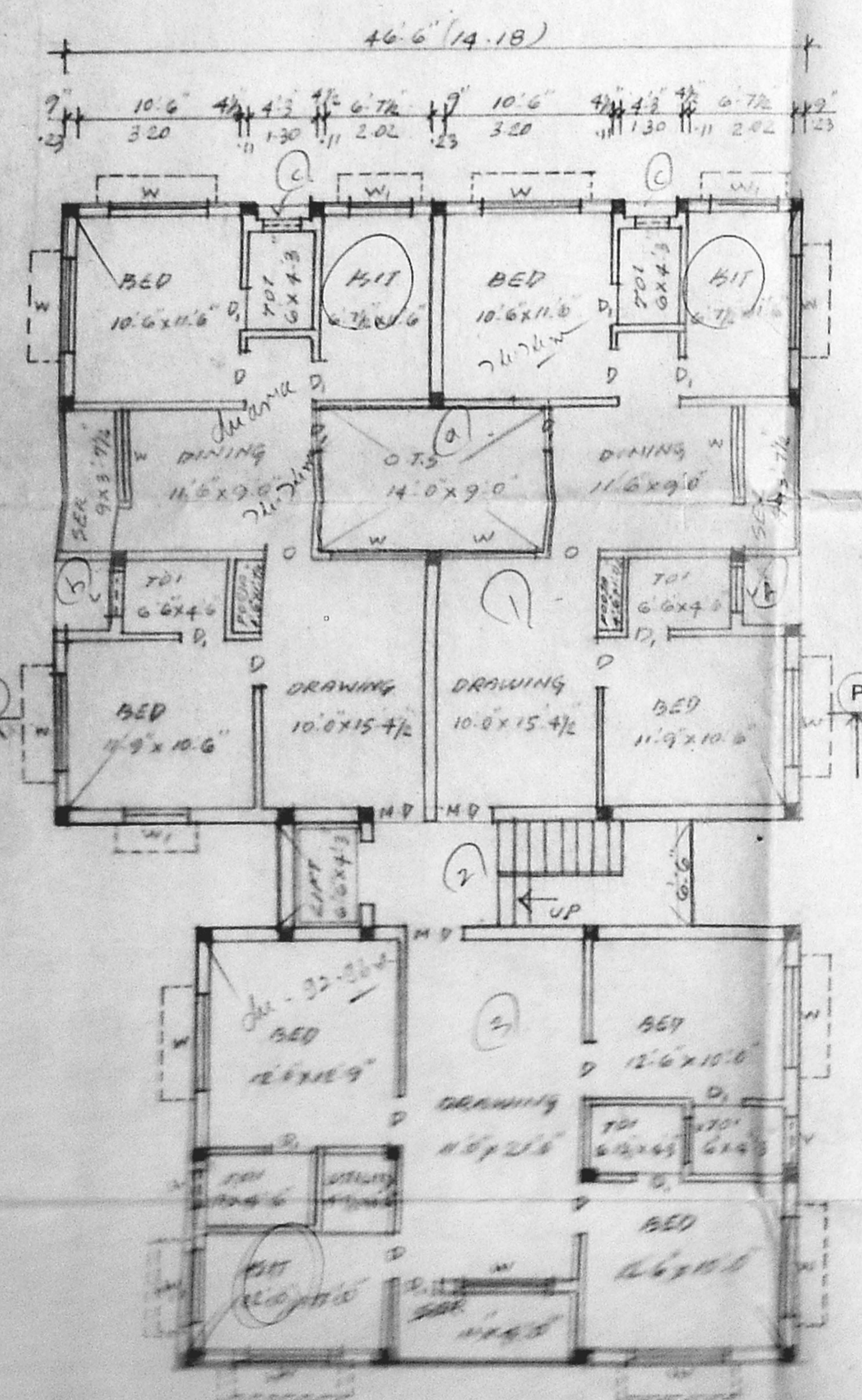

GROUND FLOOR PLAN

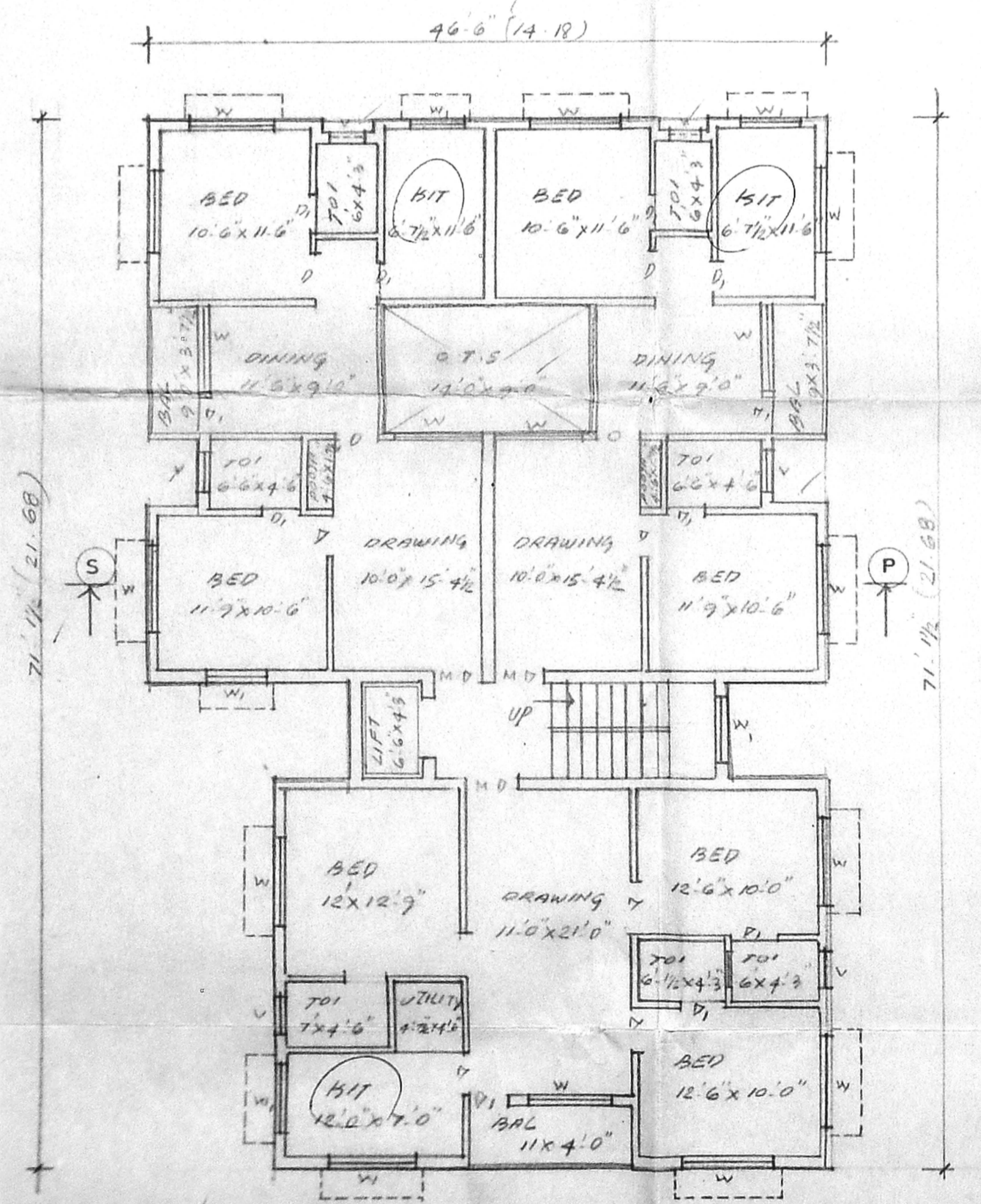

TYPICAL FLOOR PLAN (FIRST, SECOND, THIRD)

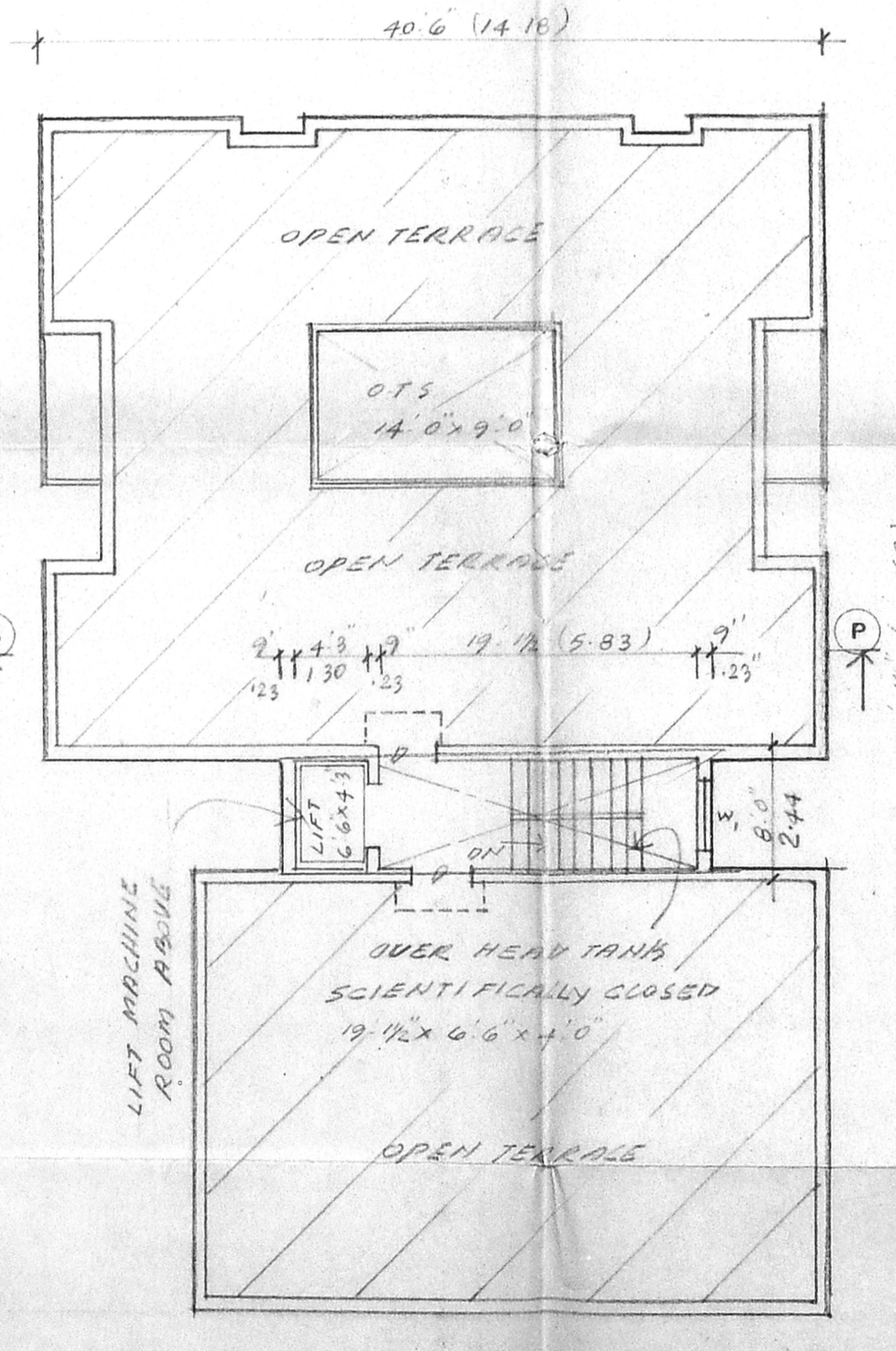

TERRACE FLOOR PLAN

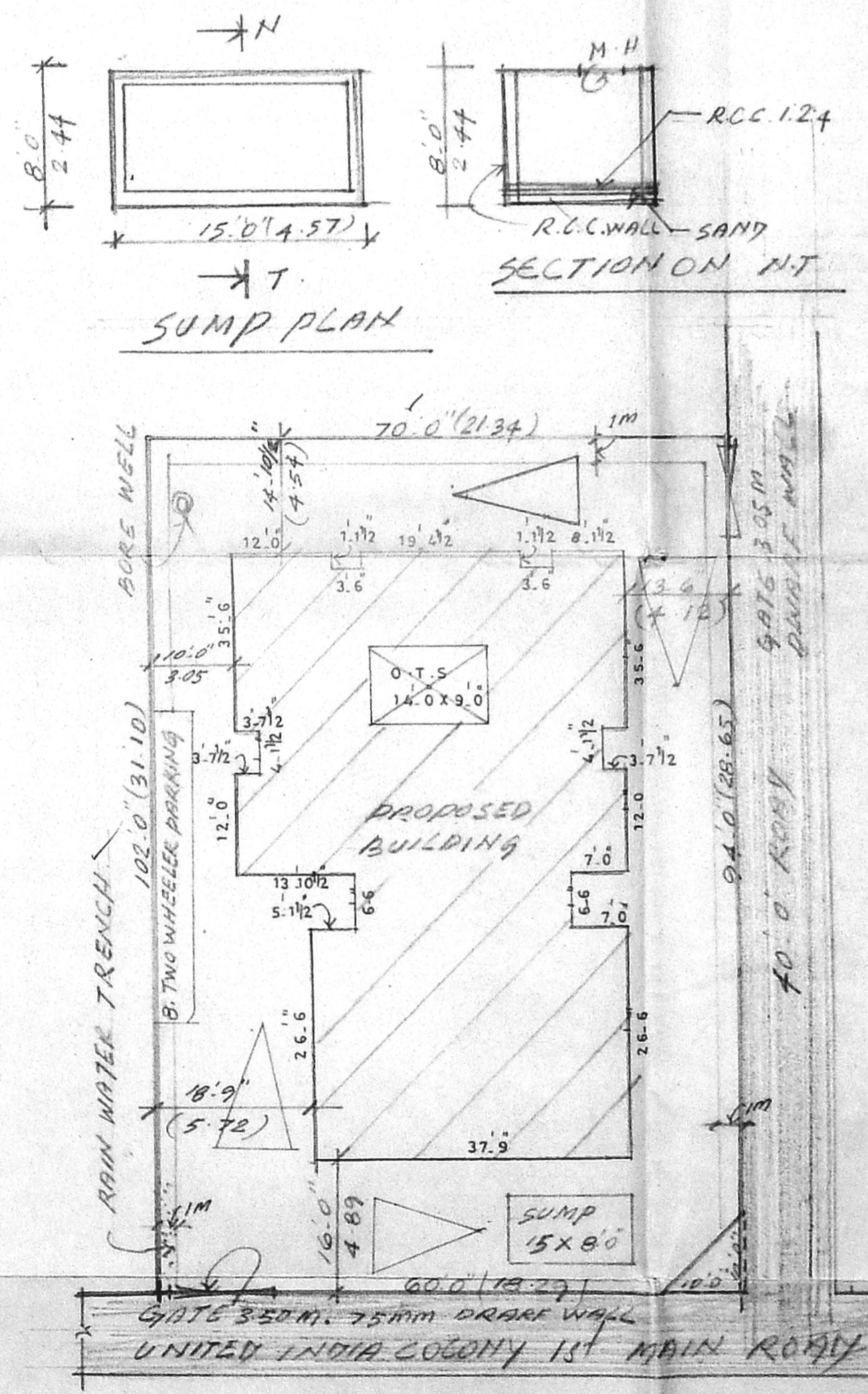

SITE PLAN SCALE 1:200

**JOINERY**

M.D MAIN DOOR	3'3" x 7'0"
D DOOR	3'0" x 7'0"
V. DOOR	2'6" x 7'0"
W WINDOW	6'0" x 4'6"
W WINDOW	4'0" x 4'6"
O OPEN	3'0" x 7'0"
V VENTILATOR	2'0" x 2'0"

**COLOUR INDEX**

PROPOSED	●
ROAD	●
SITE	●

*G. Pravin*  
 OWNER'S

S. RAMESH  
 CLASS I LICENSED SURVEYOR  
 REGD NO-167  
 CORPORATION OF CHENNAI  
 NO-30 NORTH USMAN ROAD T. NAGAL  
 CHENNAI-17  
 LICENSED SURVEYOR